

Certificate Issued To:
Trout Lake Farm
180 Airport St NE
Ephrata, WA 98823



Work performed at:
Alkemists Laboratories
1260 Logan Ave B2
Costa Mesa, CA 92626
714-754-HERB (4372)
714-668-9972 (FAX)
E-mail: info@alkemist.com
Web Site: www.alkemist.com

Certificate of Analysis: Skullcap (SKU-D2, N4, S2)
High Performance Thin-Layer Chromatography with Photo-Documentation

1

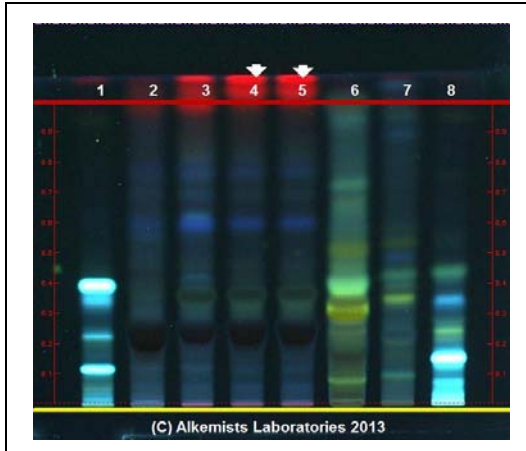

2

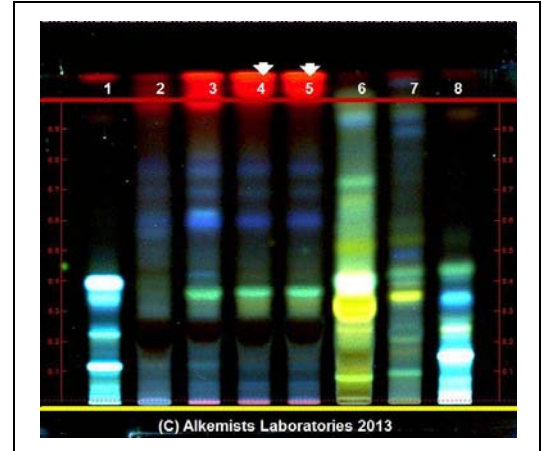

Company Name: Trout Lake Farm
Title: Skullcap
Plant Part: leaf
Sample Received: 11/01/13
Sample Description: clear Whirl-Pak
Form of Botanical: cut and sifted
Appearance: green dried pieces
Lot : (SKU-D2, N4, S2) → Lanes 4(3µl), 5(3µl)
Sample : LE30513TLF1_1
Latin Name: Scutellaria lateriflora L. [Lamiaceae]
Reference Sample : Lane 2(3µl) (LE17103PB) Scutellaria lateriflora (herb); Lane 3(3µl) (LE34809BH) Scutellaria lateriflora (herb); Lane 6(3µl) (NE01808TLF) Scutellaria baicalensis (aerial part); Lane 7(3µl) (NE15311AF1) Scutellaria baicalensis (herb); Lane 8(1µl) (JN17502TOM) Teucrium chamaedrys L. Lamiaceae (herb); Lane 1(1µl) (KN17502TOM) Teucrium canadense (herb); authenticated by macroscopic, microscopic &/or TLC studies according to the reference source cited below, held at Alkemists Pharmaceuticals, Costa Mesa, CA.
Analyst: JN, ML, JK, HT 39737
Sample Prep: 0.3g+3mL 70% grain EtOH sonicate/heat @-50° C ~ 1/2 hr
Stationary Phase: Silica gel 60, F₂₅₄, 10 x 10 cm HPTLC plates
Mobile Phase: ethyl acetate: formic acid: glacial acetic acid: water [15/1/1/2]
Detection: (1) UV 365 nm
(2) Natural Product Reagent + PEG → UV 365 nm
Reference Source: Method Developed by Alkemists Laboratories
SOP-700-0001-R3

Comments & Conclusions: Yellow line = sample origin @ 10mm, red line = solvent front @ 70mm. Lanes 4, 5 are the test sample Skullcap (SKU-D2, N4, S2). Lanes 2, 3, 6, 7, 8, 1 are the authenticated reference samples used for comparison. **This test sample, Skullcap (SKU-D2, N4, S2), is consistent with the chromatographic profile of the reference samples of Scutellaria lateriflora L. [Lamiaceae], used above. This test sample, Skullcap (SKU-D2, N4, S2) has characteristics of Scutellaria lateriflora L. [Lamiaceae] leaf.**

NOTE: The above conclusion may be a function of the natural variance found in botanicals. The growing and drying conditions, age, seasonal variations, etc. all play a role in the phytochemical fingerprint of botanicals and variations are expected.

Examined, Reviewed & Authorized by: Sandy Sudberg, Administrative Supervisor, Alkemists Labs

Report Date: 11/08/13

Note: Any unidentified lanes in the above chromatograms are confidential and may represent internal studies or other test samples not related to SKU-D2, N4, S2.

This report applies to the sample investigated and is not necessarily indicative of the quality or condition of apparently identical or similar products. This report is for the exclusive use of the party who requested the report and not for public dissemination or use by third parties, including for promotional purposes, without the prior written permission of Alkemists Pharmaceuticals, Inc. This report provides technical results for a specific sample and the report shall not be altered, modified, supplemented or abstracted in any manner. Any violation of these conditions renders the report and its results void. © 2013 Alkemists Pharmaceuticals, Inc. All Rights Reserved